SJSU SAN JOSÉ STATE UNIVERSITY

MTI MINETA TRANSPORTATION INSTITUTE

MTI Elementary Poster Contest

#VISIONZERO2030

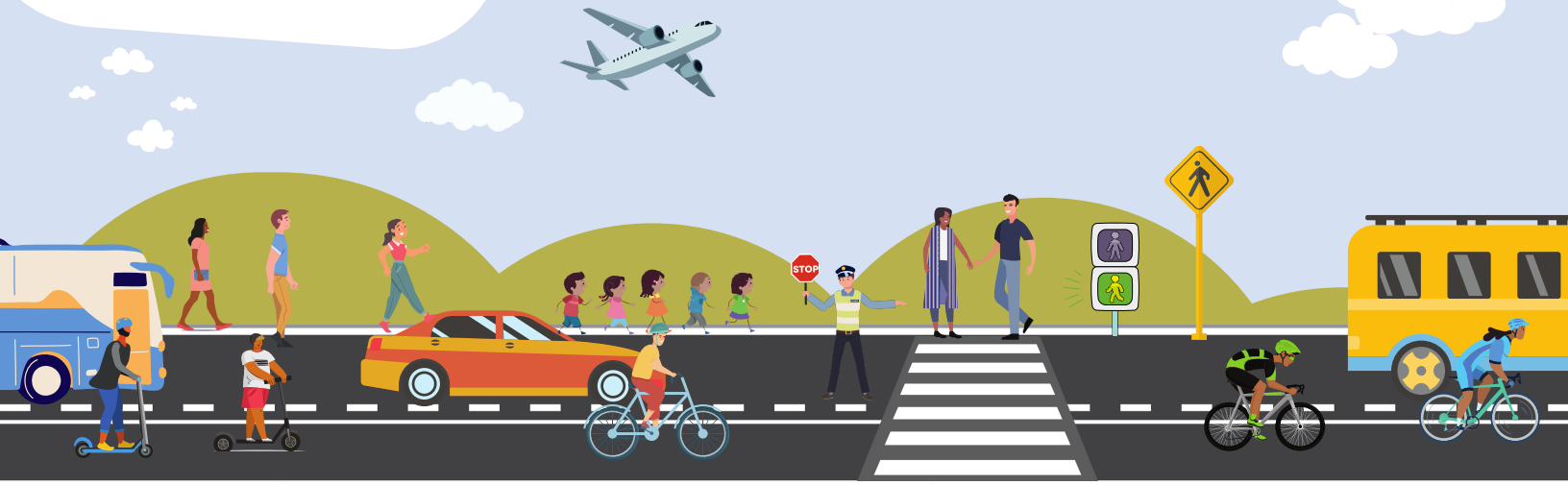

DID YOU KNOW THOUSANDS OF LIVES ARE LOST EACH YEAR FROM ROAD COLLISIONS?

Vision Zero is a mission to make our streets as safe as possible. Its goal is, by 2030, no injuries, no collisions, no lives lost—zip-nada-*zero*! How can one student, one school, one city take action? How can we keep pedestrians and all road users safe? Together, we'll shift gears from cars to safer alternatives like bicycles, buses, light rail, and trains and learn ways to protect vulnerable road users, including pedestrians.

STARTING WITH THE RIDE TO SCHOOL, CAN YOU RISE TO THE #VISIONZERO2030 CHALLENGE AND MAKE ROADS SAFER FOR EVERYONE?

Six winners will be selected:
Three from grades 1-3 and three from grades 4-6.

1 — **$150 gift card**

2 — **$100 gift card**

3 — **$50 gift card**

DETAILS & SUBMISSION:

https://tinyurl.com/mti-poster-contest

Submit by December 8, 2023 at 11:59PM (PT)